

# CERTIFICATE OF LOCATION OF GOVERNMENT CORNER

County of Anoka

State of Minnesota

North 1/4 Corner of Sec. 33 Township 32 Range 23

I hereby certify that on the 6th day of July, 1960, I found the described corner which was evidenced by an iron bar over a granite monument

and I further certify that to perpetuate the location of said corner, I did, at the exact location thereof, place a permanent marker consisting of a cast iron monument ✓

which reference or witness monuments are located in the manner following:

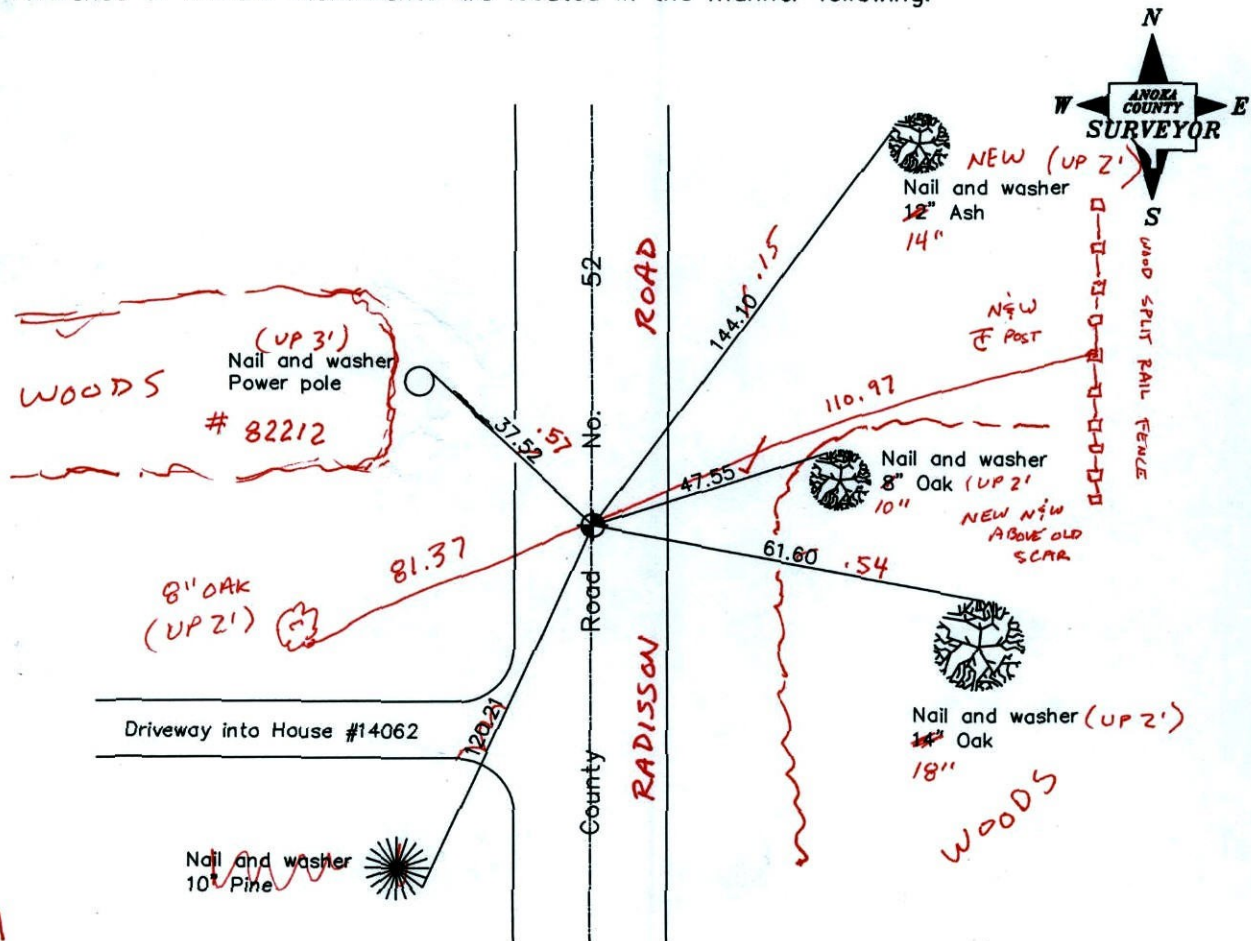

3-2-11  
BK-SS  
T/T

Revised date

11/20/91
7/31/96
12/13/01

N.A.D. 1983 Coordinates  
(1996 adjustment)

County Project Coordinates	State Plane Coordinates
Northing 169565.9412	Y _____
Easting 513499.6319	X _____

Date 12/13/01

# CERTIFICATE OF LOCATION OF GOVERNMENT CORNER

County of Anoka

State of Minnesota

NORTH 1/4 Corner of Sec. 33 Township 32 Range 23

I hereby certify that on the 6 day of JULY, 1960, I found the described corner which was evidenced by IRON BAR OVER GRANITE

and I further certify that to perpetuate the location of said corner, I did, at the exact location thereof, place a permanent marker consisting of CAST IRON MON.

which reference or witness monuments are located in the manner following:

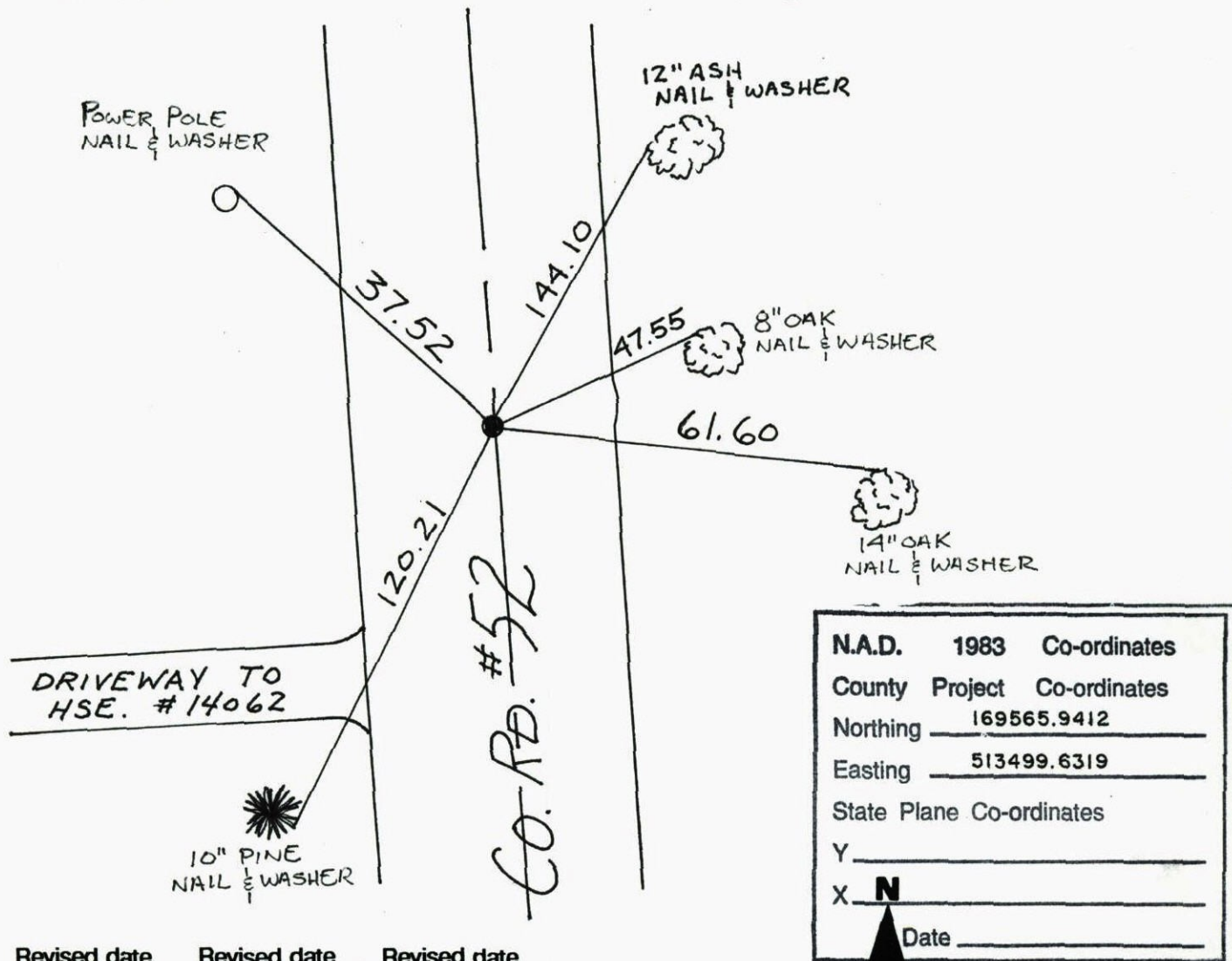

Revised date	Revised date	Revised date
6-30-87		
11-20-91		
7-31-96		
12-13-01		

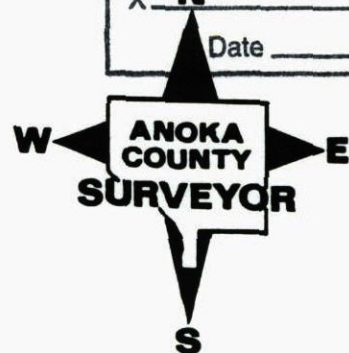



NORTH 1/4 SEC. 33 T32 R23  
GPS AND RETIED C.I.M.

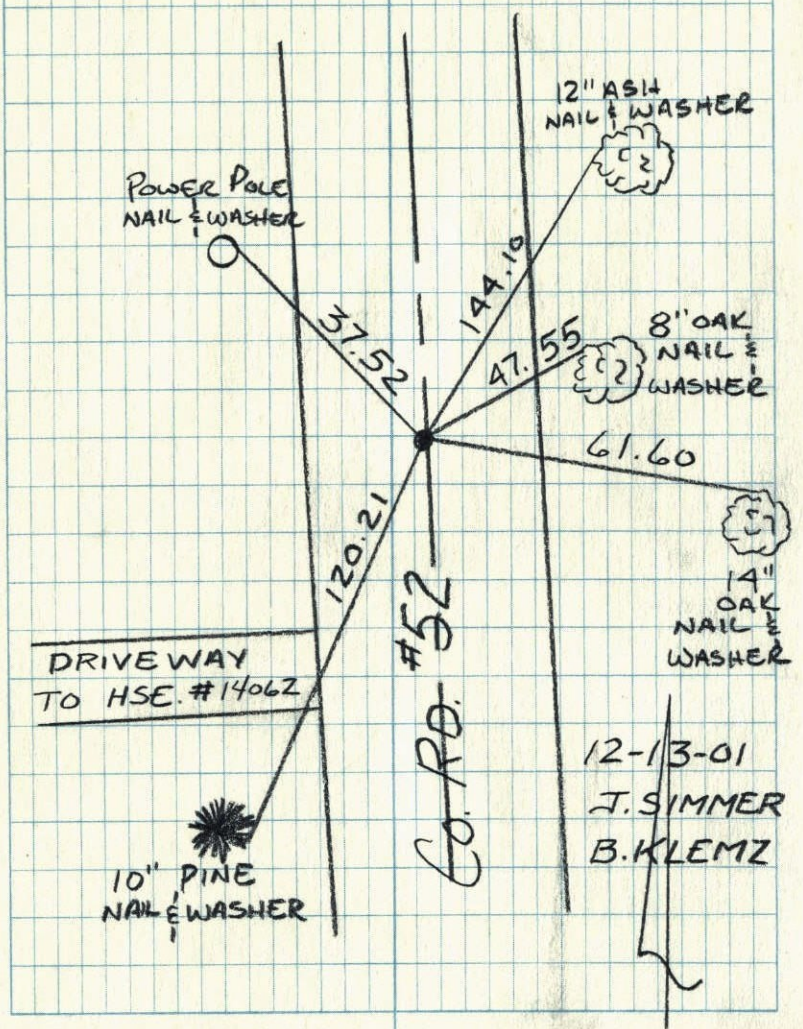

12-13-01  
J. SIMMER  
B. KLEMZ

N 1/4 Cor Sec 33-T32-R23

Solid Iron down 1'

Dug down 5' for Supposed Granite Monument -  
Found Nothing - Replaced Iron with Cast Iron  
Monument flush + checked ties. June 7, 1962  
J. Oliver  
M.D. Anderson  
PK's 2.00' North + East.

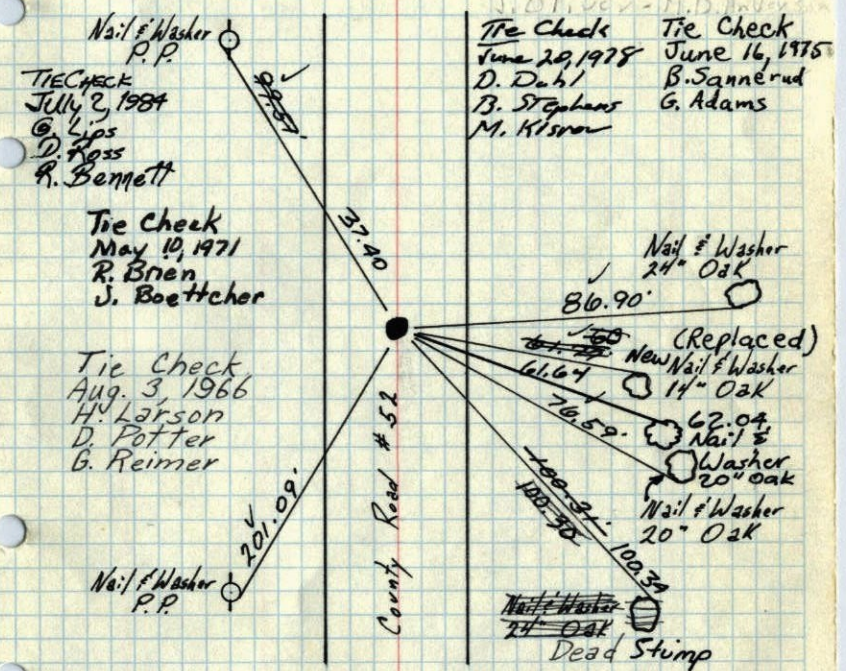

7/6/60  
Bill Rogers  
Randy Carlson  
Retie 7/20/64  
M.D. Anderson  
R. Carlson

TEMPERATURE CORRECTED  
AND HORIZONTALLY  
TAPED MEASUREMENTS

ROLAND W. ANDERSON  
COUNTY SURVEYOR  
ANOKA COUNTY, MINNESOTA



55 ✓

N<sup>1</sup>/<sub>4</sub> Cor. of Sec. 33 T. 32 R. 23

IRON

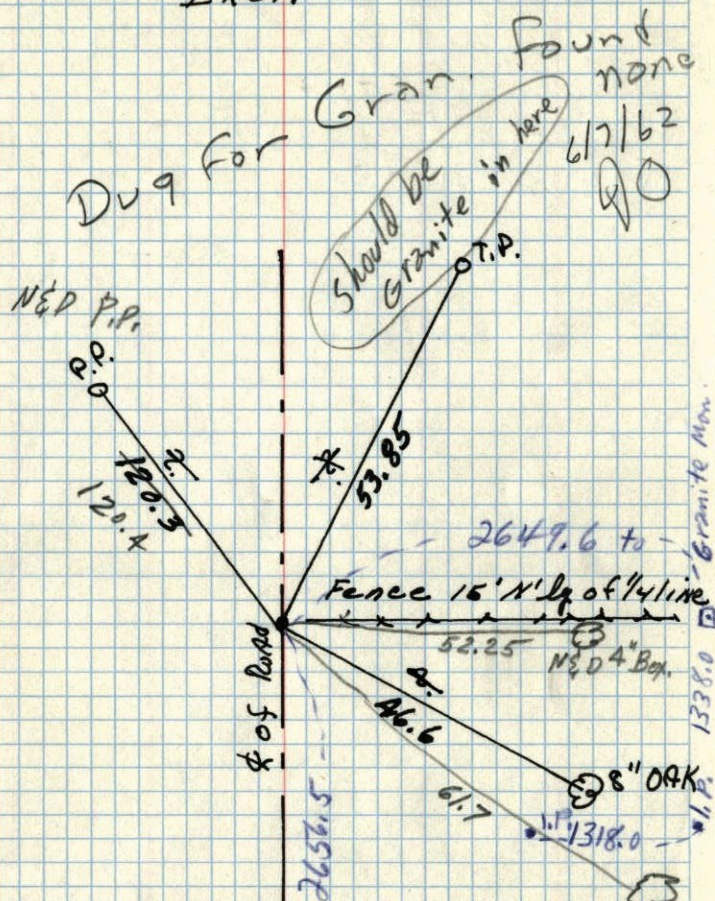

ACHD Ties  
Hit Iron

7/20/59  
Co. Hwy. Dept.

JACKSON

N<sup>1</sup>/<sub>4</sub> Cor. Sec. 33 T. 32 R. 23

Solid Iron down 1'

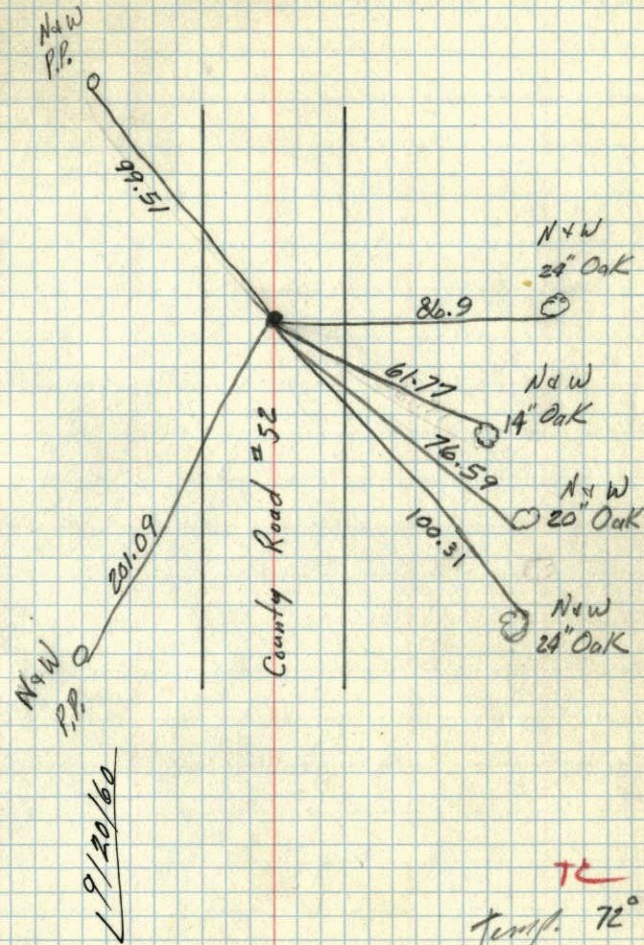

9/20/60

Temp. 72°  
7/6/60  
Bill Rogers  
Randy Carlson



N 1/4 Cor. Sec. 33 T. 32 R. 23

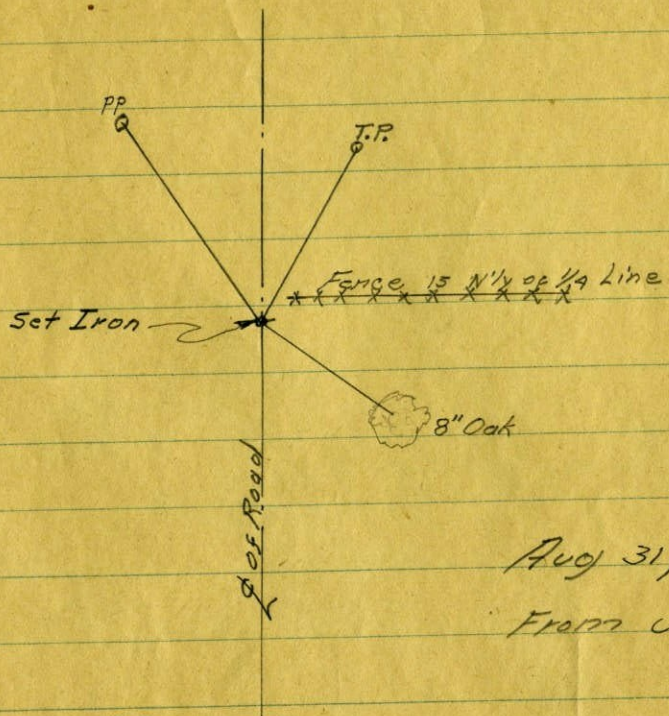

Aug 31, 1955

From Jackson